

ALTO SAX 1

IT'S EASY TO REMEMBER

Rodgers & Hart

BALLAD (SOLO) A

B

END SOLO

C

pp

SOLO

D

SOLO

E

UNIS.

F

(SOLO)

Solo

tr

rit.....

ALTO SAX 2

IT'S EASY TO REMEMBER

Rodgers & Hart

BALLAD

TENOR SAX 1

IT'S EASY TO REMEMBER

Rodgers & Hart

BALLAD

A

"COUNTER SOLO" TO ALTO, NO VIS.

B

C

LEAD

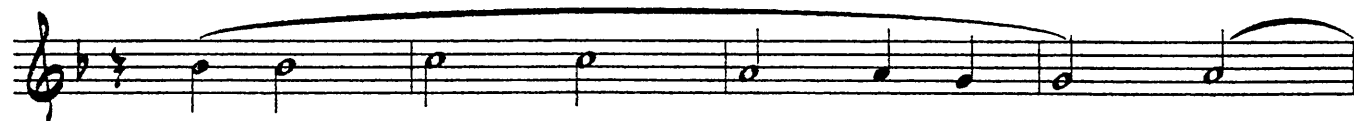
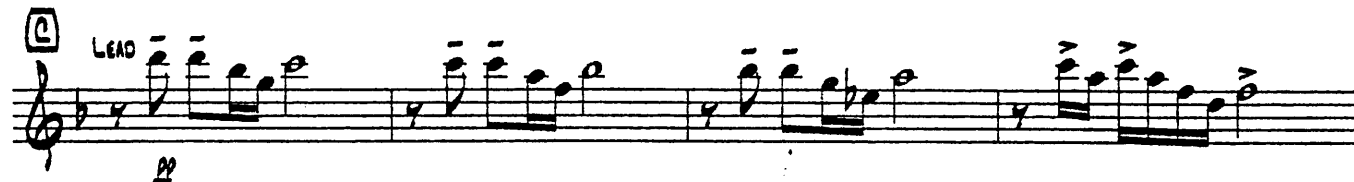

D

SOLI

E

UNIS.

F

SOLI

Rit.....

TENOR SAX 2

IT'S EASY TO REMEMBER

Rodgers & Hart

BALLAD

TRUMPET 1

IT'S EASY TO REMEMBER

Rodgers & Hart

BALLAD

- Staff 1: (HARMON) [A] UNIS. 3
- Staff 2: 3 (HARMON)
- Staff 3: (B) (OPEN) 4
- Staff 4: (C) 3 IN HAT UNIS. 4
- Staff 5: (D) 3 IN HAT UNIS. 4
- Staff 6: (E) 7 SOLI ff
- Staff 7: (F) 5
- Staff 8: (IN HAT) 3 ff rit.....

TRUMPET 2

IT'S EASY TO REMEMBER

Rodgers & Hart

BALLAD

(HARMON) A UNIS. 3

3 (HARMON)

B (OPEN) 4

C 3 IN HAT UNIS.

D 3 IN HAT UNIS. 4

E 7 SOLO **ff**

F 3 IN HAT **ff** RIT.....

TRUMPET 3

IT'S EASY TO REMEMBER

Rodgers & Hart

BALLAD

TRUMPET 4

IT'S EASY TO REMEMBER

Rodgers & Hart

BALLAD

- Staff 1: HARMON, A, 3, UNIS.
- Staff 2: 3, HARMON
- Staff 3: B, OPEN, 4
- Staff 4: C, 3, IN HAT, UNIS.
- Staff 5: D, 3, IN HAT, UNIS., 4
- Staff 6: E, 7, SOLO, ff
- Staff 7: F, 3
- Staff 8: 3, IN HAT, ff , Rit.....

TROMBONE 1

IT'S EASY TO REMEMBER

Rodgers & Hart

BALLAD

A

B

C

D

SOLI

UNIS.

sfz

mf

3

2

3

SOLI

E

F

UNIS.

No Vis.

TROMBONE 2

IT'S EASY TO REMEMBER

Rodgers & Hart

BALLAD

TROMBONE 3

IT'S EASY TO REMEMBER

Rodgers & Hart

BALLAD

(A)

stacc

mf

(B)

3

UNIS.

(C)

p

SOLI

mf

stacc

(D)

2

3

SOLI

TROMBONE 4

IT'S EASY TO REMEMBER

Rodgers & Hart

BALLAD

GUITAR

IT'S EASY TO REMEMBER

Rodgers & Hart

BALLAD

(A) Fm7 Bb7 EbΔ7 E° Fm7 Bb7 Bbm7 Eb7

G Ab AbΔ9 Cm7 Abm7 Abm D Eb Eb E°

(B)

PIANO & BASS

3

Eb7

G Ab AbΔ9 Abm7 Abm D Eb Bb7 Eb

(C)

Bbm7 Eb7 AbΔ7 Ab Bbm7 Eb7 AbΔ7 Ab

Abm7 Db7 Gb Bb Cm7 F7 Bb7 Bbo

(D)

Fm7 Bb7 Eb Bbo Fm7 Bb7 Bbm7 Eb7

G Ab Abm7 Db7 D Eb Bb7 Eb

E G_m7 C7 F G_m7 C7 F

F_m7 B^b7 E^b G D7 G7 G^o

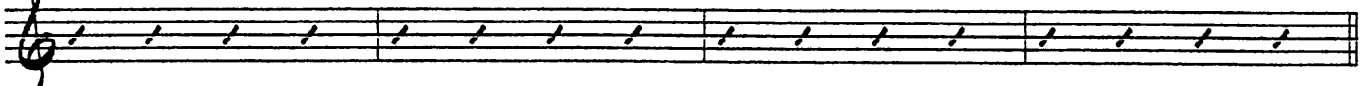

F D_m7 G7 C G^o D_m7 C^o G_m7 C

F F Δ 7 F_m7 F_m B C D_m7 B C

3

PIANO

IT'S EASY TO REMEMBER

Rodgers & Hart

SALLAD

A Fm7 B^b7 E^b_Δ7 E° Fm7 B^b7 B^bm7 E^b7

G A^b A^b_Δ9 Cm7 A^bm7 A^bm O E^b E^b E°

B

G A^b A^b_Δ9 A^bm7 A^bm O E^b B^b7 E^b

C

B^bm7 E^b7 A^b_Δ7 A^b B^bm7 E^b7 A^b_Δ7 A^b

A^bm7 O^b7 G^b B^b Cm7 F7 B^b7 B^b°

D

Fm7 B^b7 E^b B^b° Fm7 B^b7 B^bm7 E^b7

G A^b A^bm7 O^b7 O E^b B^b7 E^b

E Gm7 C7 F Gm7 C7 F

Fm7 Bb7 Eb G D7 G7 G°

F Dm7 G7 C G° Dm7 C° Gm7 C

F FΔ7 Fm7 Fm B C Dm7 B C

Rit.....

BASS

IT'S EASY TO REMEMBER

Rodgers & Hart

BALLAD

A

B

C

D

E

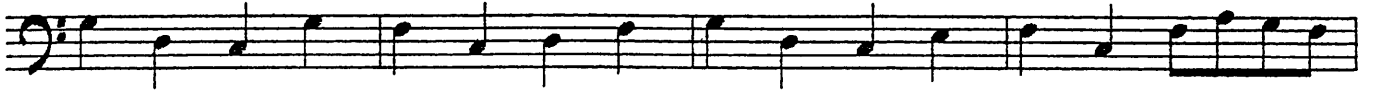

F

214.....

DRUMS

IT'S EASY TO REMEMBER

Rodgers & Hart

BALLAD

A

B

C

D

E

F

Rit.....

ppp